

01 Plan, Section & Elevation
001 SCALE 1 : 30 @ A3

02 Headbox Elevation
001 SCALE 1 : 4 @ A3

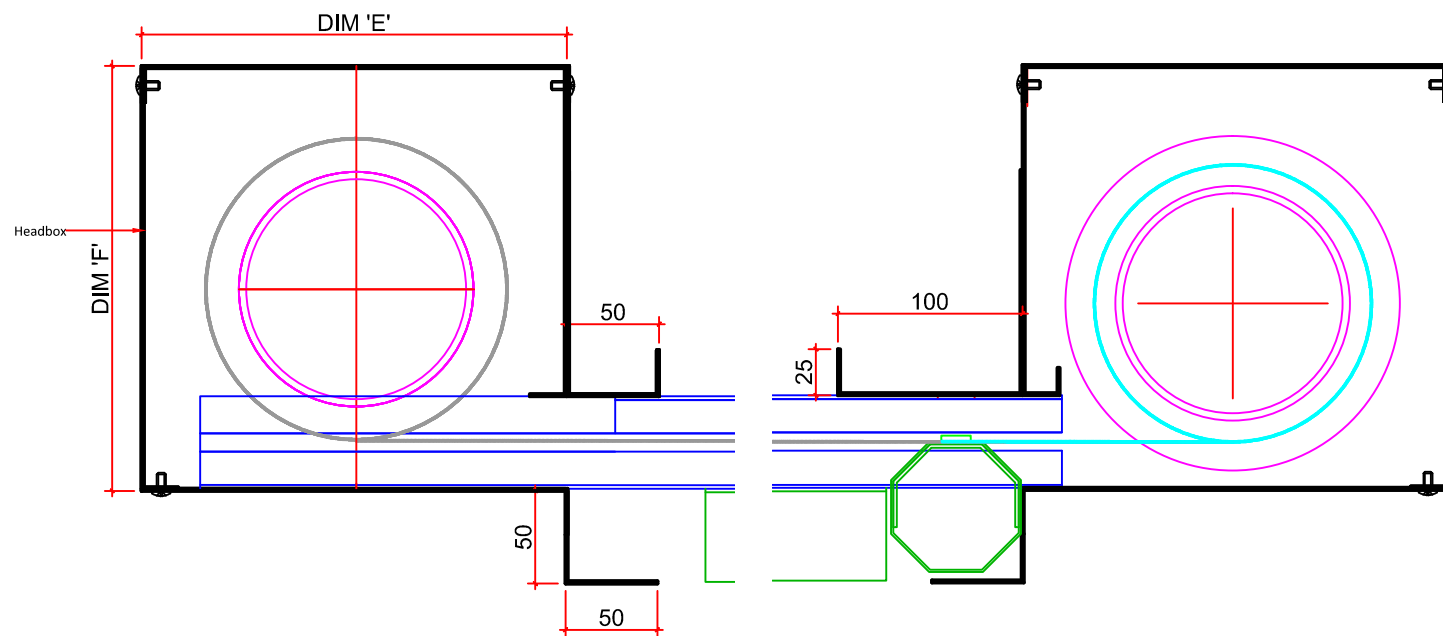

03 Section Through Curtain Headbox
001 SCALE 1 : 4 @ A3

04 Section Through Curtain Headbox
001 SCALE 1 : 4 @ A3

NOTES:
 • Headbox sizes are dependent on the curtain width & drop as specified below.
 • Please see relevant specifications for product size limits.
 • The Headbox width should be greater than the curtain drop wherever possible.

Additional Information	
<input checked="" type="checkbox"/>	Rear Access.
<input checked="" type="checkbox"/>	Curtain Side Access.
<input type="checkbox"/>	Guides Face Fixed with Caps
<input checked="" type="checkbox"/>	Guides Face Fixed with Angles
<input type="checkbox"/>	Headbox Powder Coating RAL Colour <input type="text"/>
<input type="checkbox"/>	Sideguide Powder Coating RAL Colour <input type="text"/>
<input type="checkbox"/>	Bottom Bar Powder coating RAL Colour <input type="text"/>

Issued For Comment/Approval

B.L.E. SMOKE & FIRE CURTAINS LTD.
 Tel : +44 (0) 114 251 4703
 Fax : +44 (0) 114 251 3908
 Email : enquiries@blecurtains.com

PROJECT:
 STANDARD SYSTEMS

DESCRIPTION:
 HC1
 HORIZONTAL
 FIRE CURTAIN DETAILS

Headbox Width 'A'	Curtain Drop 'D'			
	Up to 3m		3m - 6m	
	DIM 'E'	DIM 'F'	DIM 'E'	DIM 'F'
Up to 6m	230mm	230mm	230mm	230mm

Curtain Schedule					
Curtain Ref	Dim 'A'	Dim 'B'	Dim 'C'	Dim 'D'	Qty

SHEET No	SHEET SIZE	DRAWN BY	DATE
8 OF 9	A3	C. DAUBNEY	15.03.18
REF. No	SCALE	CHECKED BY	DATE
AS NOTED	AS NOTED	R. CAMERON	15.03.18

DRAWING No:
 BLE-SSD-117

ALL DIMENSIONS IN MILLIMETRES UNLESS STATED OTHERWISE. DO NOT SCALE. IF IN DOUBT ASK.
 SYSTEM TOLERANCE IS 0.5 MILLIMETRES IN ANY PLANE UNLESS OTHERWISE SPECIFIED.
 NOTHING IS TO BE FIXED TO THE ROLLER HOUSING WITHOUT PRIOR BLE CONSENT.
 ALL PRINTED DRAWINGS ARE UNCONTROLLED.
 COPYRIGHT © This Document is the copyright of BLE Smoke & Fire Curtains Ltd. and contains confidential information. It may not be copied, transmitted or information made known to any third party without the permission of BLE Smoke & Fire Curtains Ltd.